

NOTICE!!

These documents have been scanned!

Do not place un-scanned documents beneath this notice!

Do not remove this notice from this file!

GPO Jacket No. 560-102
Print Order 61540
Rise Business Services, LLC
Job=AZ15 5/10/2019



Box Number= AZ15036



Claim Begin-End: AMC425390-AMC425390

1 Initial Receipt



AZ15036-14

AMC425096-AMC425592

United States Department of the Interior
Bureau of Land Management
 BUSINESS & SUPPORT SVCS DIV
 ONE N CENTRAL AVE SUITE 800
 PHOENIX, AZ 85004 -4427
 Phone: (602) 417-9200

Receipt

No: 3103176

Transaction #: 3194758	
Date of Transaction: 08/15/2014	
CUSTOMER:	
	SHARON BAYS PO BOX 2366 BLOOMFIELD,NM 87413

LINE #	QTY	DESCRIPTION	REMARKS	UNIT PRICE	TOTAL
1	1.00	LOCATABLE MINERALS / MINING CLAIMS- NOT NEW-UNADJUD,ONE AUTH NO. ONLY / MINING CLAIM MONEY RECEIVED CASES: AMC425390/\$155.00		- n/a -	155.00
TOTAL:					\$155.00

PAYMENT INFORMATION			
NOTE: Items will appear on credit card statement as "BLM O Mining Claim".			
1	AMOUNT:	155.00	POSTMARKED: N/A
	TYPE:	CREDIT CARD	RECEIVED: 08/15/2014
	NAME:	SHARON BAYS PO BOX 2366 BLOOMFIELD NM 87413	
	CARD NO:	XXXXXXXXXXXX2829	AUTH CODE: 071941
	NAME ON CARD:	SHARON BAYS	
	EXPIRES:	10/2015	
	SIGNATURE:		

REMARKS

This receipt was generated by the automated BLM Collections and Billing System and is a paper representation of a portion of the official electronic record contained therein.

**DEPARTMENT OF THE INTERIOR
BUREAU OF LAND MANAGEMEN
MINING CLAIMS
(MASS) Serial Register Page**

RunDate/Time:08/20/14 04:20 PM

Page: 8 of 10

01 05-10-1872;017STAT0091;30USC26,28,34
Case Type 384101: LODE CLAIM
Commodity:
Claim Name: NW EXT AMC #421609
Case Disposition: ACTIVE
Required Maintenance Fee: \$155.00

Total Acres
20.660

Serial Number
AMC425390
Lead File Number
AMC425390

Name & Address

JK & DL ENTERPRISES LLC PO BOX 2366

BLOOMFIELD, NM 87413-2366

Int Rel

CLAIMANT

County/State

MARICOPA County, AZ

District

PHOENIX DO

Mer Twp Rng Sec Subdivision

14 0060N 0050W 004 SE

Act Date	Code	Action Text	Action Remarks	Receipt Number
09/20/2013	403	LOCATION DATE		
11/06/2013	395	RECORDATION NOTICE RECD	1	2906435
08/15/2014	782	MAINTENANCE FEE PAYMENT	2015;\$155	3103176
11/06/2013	484	LOCATION YEAR / MAINTENAN	2014;\$140	2906435
06/20/2014	113	ADDITIONAL INFO RECEIVED	SIGN/TITLE - CORP/LLC	
06/10/2014	393	DECISION/NOTICE ISSUED	CORRECTION REQUIRED	
05/22/2014	669	LAND STATUS CHECKED		
11/06/2013	501	ACCT ADV IN LEAD FILE	AMC425390;	

Line Nr Remarks

AMC 425390

**United States Department of the Interior
Bureau of Land Management**

Receipt

BUSINESS & SUPPORT SVCS DIV
ONE N CENTRAL AVE SUITE 800
PHOENIX, AZ 85004 -4427
Phone: (602) 417-9200

No: 3103176

Transaction #: 3194758	
Date of Transaction: 08/15/2014	
CUSTOMER:	
	SHARON BAYS PO BOX 2366 BLOOMFIELD, NM 87413

LINE #	QTY	DESCRIPTION	REMARKS	UNIT PRICE	TOTAL
1	1.00	LOCATABLE MINERALS / MINING CLAIMS- NOT NEW-UNADJUD, ONE AUTH NO. ONLY / MINING CLAIM MONEY RECEIVED CASES: AMC425390/\$155.00		- n/a -	155.00
TOTAL:					\$155.00

PAYMENT INFORMATION			
NOTE: Items will appear on credit card statement as "BLM O Mining Claim".			
1	AMOUNT:	155.00	POSTMARKED: N/A
	TYPE:	CREDIT CARD	RECEIVED: 08/15/2014
	NAME:	SHARON BAYS PO BOX 2366 BLOOMFIELD NM 87413	
	CARD NO:	XXXXXXXXXXXX2829	AUTH CODE: 071941
	NAME ON CARD:	SHARON BAYS	
	EXPIRES:	10/2015	
	SIGNATURE:		

REMARKS

This receipt was generated by the automated BLM Collections and Billing System and is a paper representation of a portion of the official electronic record contained therein.

United States Department of the Interior
Bureau of Land Management
 LANDS/RECREATION & PLANNING
 ONE N CENTRAL AVE
 PHOENIX, AZ 85004 -2203
 Phone: 602-417-9200

ENTERED
 NOV 18, 2013
 BY: *[Signature]*

Receipt

No:

2906435

Transaction #: 2993199	
Date of Transaction: 11/07/2013	
CUSTOMER:	
JK & DL ENTERPRISES LLC PO BOX 2366 BLOOMFIELD, NM 87413-2366 US	

LINE #	QTY	DESCRIPTION	REMARKS	UNIT PRICE	TOTAL
1	1.00	LOCATABLE MINERALS / MINING CLAIMS-NEW, UNADJUD, ONE OR MORE AUTH NOS / NEW MINING CLAIM LOCATION FEE \$34 CASES: AMC425390/\$34.00		- n/a -	34.00
2	1.00	LOCATABLE MINERALS / MINING CLAIMS-NEW, UNADJUD, ONE OR MORE AUTH NOS / NEW MINING CLAIM PROCESSING FEE \$20 CASES: AMC425390/\$20.00		- n/a -	20.00
3	1.00	LOCATABLE MINERALS / MINING CLAIMS-NEW, UNADJUD, ONE OR MORE AUTH NOS / NEW MINING CLAIM MAINT FEE \$140 CASES: AMC425390/\$140.00		- n/a -	140.00
TOTAL:					\$194.00

PAYMENT INFORMATION			
1	AMOUNT:	194.00	POSTMARKED: 11/04/2013
	TYPE:	CHECK	RECEIVED: 11/06/2013
	CHECK NO:	1089	
	NAME:	JK DL ENTERPRISE LLC PO BOX 2366 BLOOMFIELD NM 87413-2366 US	

REMARKS

This receipt was generated by the automated BLM Collections and Billing System and is a paper representation of a portion of the official electronic record contained therein.



United States Department of the Interior

BUREAU OF LAND MANAGEMENT

Arizona State Office

One North Central Avenue, Suite 800

Phoenix, Arizona 85004-4427

www.blm.gov/az/



PHOENIX, ARIZONA

2013 NOV -6 PM 1:40

RECEIVED
BLM AZ STATE OFFICE

NOTICE OF RETURN OF REMITTANCE

DATE: 10/21/2013

JK & DL ENTERPRISE LLC.
P.O. BOX 2366
BLOOMFIELD, NM. 87413

Check Number	Amount	Reference No.
1084	189.00	

Your Remittance(s) listed above is/are returned because of the following reason:

OTHER

Remarks: INSUFFICIENT MONIES SUBMITTED FOR A NEW LODE LOCATION NOTICE. DOCUMENTATION WAS SUBMITTED TO BLM AFTER OCTOBER 1, 2013. THE TOTAL FEES DUE FOR A NEW LODE CLAIM IS \$194 EACH. PLEASE SUBMIT LOCATION NOTICE AND CORRECT FEES ON OR BEFORE THE 90TH DAY OF DATE OF LOCATION & POSTING ON THE GROUND.

BLM CONTACT: ANNABELL HOUSTON, 602-417-9562

ARCH 25390

AMC 425390

RECEIVED
BLM AZ STATE OFFICE
2013 NOV -6 PM 1:41
PHOENIX, ARIZONA

IMPORTANT NOTICE
THE PROCESSING FEE FOR
NEW MINING CLAIM LOCATION NOTICES
HAS INCREASED

Effective October 1, 2013, the fee to file a new mining claim location notice with the Bureau of Land Management (BLM) has increased from \$189 to **\$194**.

All new mining claim location notices filed with BLM on or after October 1, 2013, must pay the new fee at the time of filing.

The \$5 increase was due to the PROCESSING FEE being increased from \$15 to \$20. All other fees for a new claim will remain the same, as follows: LOCATION FEE of \$34, MAINTENANCE FEE of \$140 (per 20 acres or portion thereof).

All other processing fees regarding mining claims (transfers, amendments, Affidavit of Labor, Notice of Intent to hold) will remain the same at this time.

Under the cost recovery rule, 70 FR 58854 (2005), the cost recovery fees at 43 CFR 3000.12 were updated in the Federal Register published on August 16, 2013. 78 FR 49945 (2013)

NOTICE!!

These documents have been scanned!

Do not place un-scanned documents beneath this notice!

Do not remove this notice from this file!

GPO Jacket No. 560-102
Print Order 61540
Rise Business Services, LLC
Job=AZ15 5/10/2019



Box Number= AZ15036



Claim Begin-End: AMC425390-AMC425390

2 Correspondence



AZ15036-14

AMC425096-AMC425592

SENDER: COMPLETE THIS SECTION

- Complete items 1, 2, and 3. Also complete item 4 if Restricted Delivery is desired.
- Print your name and address on the reverse so that we can return the card to you.
- Attach this card to the back of the mailpiece, or on the front if space permits.

1. Article Addressed to:

JK & DL ENTERPRISE LLC
 PO BOX 2366
 BLOOMFIELD, NM 87413-2366
 9310/RE/AMC425390

2. Article Number
(Transfer from service label)

COMPLETE THIS SECTION ON DELIVERY

A. Signature

X *[Handwritten Signature]*

- Agent
 Addressee

B. Received by (Printed Name)

[Handwritten: BAYLOR]
 RECEIVED
 BAYLOR
 PHOENIX STATE OFFICE

C. Date of Delivery

[Handwritten: 6-16-14]

D. Is delivery address different from item 1? Yes

If YES, enter delivery address below:

No

[Stamp: 2014 JUN 18 P 2:54]

[Stamp: PHOENIX, ARIZONA]

3. Service Type

- Certified Mail® Priority Mail Express™
 Registered Return Receipt for Merchandise
 Insured Mail Collect on Delivery

4. Restricted Delivery? (Extra Fee)

Yes

7013 2250 0000 8720 5350

UNITED STATES POSTAL SERVICE

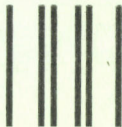

First-Class Mail
Postage & Fees Paid
USPS
Permit No. G-10

- Sender: Please print your name, address, and ZIP+4® in this box •

**U.S. DEPARTMENT OF THE INTERIOR
BUREAU OF LAND MANAGEMENT
ARIZONA STATE OFFICE
ONE NORTH CENTRAL AVENUE, SUITE 800
PHOENIX, AZ 85004-4427**

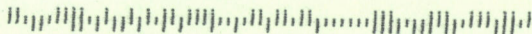



United States Department of the Interior



BUREAU OF LAND MANAGEMENT
Arizona State Office
One North Central Avenue, Suite 800
Phoenix, Arizona 85004-4427
www.blm.gov/az/

JUN 10 2014

In Reply Refer To:
3800 (9310) RE
AMC425390

CERTIFIED MAIL - RETURN RECEIPT REQUESTED No. 7013 2250 0000 8720 5350

NOTICE

JK & DL ENTERPRISE LLC
PO BOX 2366
BLOOMFIELD, NM 87413-2366

:
:
:

This Notice Affects the Claims
Shown in the Block Below.

AMC425390
NORTHWEST EXTENSION AMC421609

Mining Claim Location Notices – Corrections Required

Pursuant to Title 43 Code of Federal Regulations (CFR) 3832.1, this office received your notice(s) of location for recordation of mining claims. In accordance with 43 CFR 3832.11 and 3832.12, the claim(s) listed above are not properly located. Because they are not properly located we cannot record them as filed. They must be corrected as noted below or they will be declared null and void ab initio.

There is no signature on the location notice. At least one locator or an agent must sign the location notice per ARS 11-480. If signing on behalf of a company, then a position, title, or agent must be listed.

You must provide the requested information for each claim listed above to correct the defects. Please do this by providing a copy of your location notice with the appropriate corrections, and note at the top of the form that it is a "Corrected Copy of Location Notice". If it is only the map that is missing or needs to be corrected, please provide the map. If the information is not received within the 30-day timeframe, the mining claims will be declared null and void ab initio.

*Corrected doc. rec'd 6-20-14
Attached on top of originally
filed doc RE 6-23-14*

If additional information is required, please contact Rod Ebert at 602-417-9397. Please include your AMC serial number(s) on all correspondence.

Sincerely,

A handwritten signature in cursive script that reads "Michael J. Werner".

for Rebecca Heick
Group Administrator
Lands and Minerals

NOTICE!!

These documents have been scanned!

Do not place un-scanned documents beneath this notice!

Do not remove this notice from this file!

GPO Jacket No. 560-102
Print Order 61540
Rise Business Services, LLC
Job=AZ15 5/10/2019



Box Number= AZ15036



Claim Begin-End: AMC425390-AMC425390

3 Transfers



AZ15036-14

AMC425096-AMC425592

**NO
DOCUMENTS
FOUND**

NO DOCUMENTS FOUND
NO DOCUMENTS FOUND

NOTICE!!

These documents have been scanned!

Do not place un-scanned documents beneath this notice!

Do not remove this notice from this file!

GPO Jacket No. 560-102
Print Order 61540
Rise Business Services, LLC
Job=AZ15 5/10/2019



Box Number= AZ15036



Claim Begin-End: AMC425390-AMC425390

4 Miscellaneous



AZ15036-14

AMC425096-AMC425592

**NO
DOCUMENTS
FOUND**

NO DOCUMENTS FOUND
NO DOCUMENTS FOUND

NOTICE!!

These documents have been scanned!

Do not place un-scanned documents beneath this notice!

Do not remove this notice from this file!

GPO Jacket No. 560-102
Print Order 61540
Rise Business Services, LLC
Job=AZ15 5/10/2019



Box Number= AZ15036



Claim Begin-End: AMC425390-AMC425390

5 Annual Filings



AZ15036-14

AMC425096-AMC425592

DEPARTMENT OF THE INTERIOR
BUREAU OF LAND MANAGEMENT
MINING CLAIMS

Run Date/Time: 9/11/2018

MC Maintenance Fees Paid Through the BLM Pay Portal
(by Date Paid)

Page 11 Of 723

CBS Receipt: 4240207

Agency Tracking ID: 1534781338

Assessment Year: 2019

Paid On: 8/20/2018

Printed For Lead File # AMC425390

Number of BLM Serial Nr: 1

Total Amount Paid: \$155.00

Claim Name	BLM Serial No	Lead File No	Amount Paid
NW EXT AMC #421609	AMC425390	AMC425390	\$155.00

United States Department of the Interior
Bureau of Land Management
 BUSINESS & SUPPORT SVCS DIV
 ONE N CENTRAL AVE SUITE 800
 PHOENIX, AZ 85004 -4427
 Phone: 602-417-9200

Receipt

No: 4240207

Transaction #: 4355617	
Date of Transaction: 08/20/2018	
CUSTOMER:	
SHARON BAYS PO BOX 2366 BLOOMFIELD,NM 87413 US	

LINE #	QTY	DESCRIPTION	REMARKS	UNIT PRICE	TOTAL
1	1.00	LOCATABLE MINERALS / MINING CLAIMS- NOT NEW-UNADJUD,ONE AUTH NO. ONLY / MINING CLAIM MONEY RECEIVED CASES: AMC425390/\$155.00		- n/a -	155.00
TOTAL:					\$155.00

PAYMENT INFORMATION			
NOTE: Items will appear on credit card statement as "BLM O Mining Claim".			
1	AMOUNT:	155.00	POSTMARKED: N/A
	TYPE:	CREDIT CARD	RECEIVED: 08/20/2018
	NAME:	SHARON BAYS PO BOX 2366 BLOOMFIELD NM 87413 US	
	CARD NO:	XXXXXXXXXXXX2829	AUTH CODE: 404705
	NAME ON CARD:	SHARON BAYS	
	SIGNATURE:		

REMARKS

This receipt was generated by the automated BLM Collections and Billing System and is a paper representation of a portion of the official electronic record contained therein.

Run Date: 09/05/17

Run Time: 02:33 PM

**DEPARTMENT OF THE INTERIOR
BUREAU OF LAND MANAGEMENT
MINING CLAIMS**

MC Maintenance Fees Paid Through the BLM Pay Portal

CBS Receipt: 3968342

Printed For Lead File # AMC425390

Agency Tracking ID: 1504190195

Assessment Year: 2018

Number of BLM Serial Nr: 1

Paid On: 08/31/2017

Total Amount Paid: \$155.00

Claim Name	BLM Serial No	Lead File No	Amount Paid
NW EXT AMC #421609	AMC425390	AMC425390	\$155.00

United States Department of the Interior
Bureau of Land Management
 BUSINESS & SUPPORT SVCS DIV
 ONE N CENTRAL AVE SUITE 800
 PHOENIX, AZ 85004 -4427
 Phone: 602-417-9200

Receipt

No: 3968342

Transaction #: 4078239	
Date of Transaction: 08/31/2017	
CUSTOMER:	
SHARON BAYS PO BOX 2366 BLOOMFIELD,NM 87413 US	

LINE #	QTY	DESCRIPTION	REMARKS	UNIT PRICE	TOTAL
1	1.00	LOCATABLE MINERALS / MINING CLAIMS- NOT NEW-UNADJUD,ONE AUTH NO. ONLY / MINING CLAIM MONEY RECEIVED CASES: AMC425390/\$155.00		- n/a -	155.00
TOTAL:					\$155.00

PAYMENT INFORMATION			
NOTE: Items will appear on credit card statement as "BLM O Mining Claim".			
1	AMOUNT:	155.00	POSTMARKED: N/A
	TYPE:	CREDIT CARD	RECEIVED: 08/31/2017
	NAME:	SHARON BAYS PO BOX 2366 BLOOMFIELD NM 87413 US	
	CARD NO:	XXXXXXXXXXXX2829	AUTH CODE: 396685
	NAME ON CARD:	SHARON BAYS	
	EXPIRES:	10/2019	
	SIGNATURE:		

REMARKS

This receipt was generated by the automated BLM Collections and Billing System and is a paper representation of a portion of the official electronic record contained therein.

Run Date: 09/09/16

Run Time: 05:54 AM

**DEPARTMENT OF THE INTERIOR
BUREAU OF LAND MANAGEMENT
MINING CLAIMS**

MC Maintenance Fees Paid Through the BLM Pay Portal

CBS Receipt: 3646166

Printed For Lead File # **AMC425390**

Agency Tracking ID: 1472501023

Assessment Year: 2017

Number of BLM Serial Nr: 1

Paid On: 08/29/2016

Total Amount Paid: \$155.00

Claim Name	BLM Serial No	Lead File No	Amount Paid
NW EXT AMC #421609	AMC425390	AMC425390	\$155.00

**United States Department of the Interior
Bureau of Land Management
BUSINESS & SUPPORT SVCS DIV
ONE N CENTRAL AVE SUITE 800
PHOENIX, AZ 85004 -4427
Phone: (602) 417-9200**

Receipt

No: 3646166

Transaction #: 3750147	
Date of Transaction: 08/29/2016	
CUSTOMER:	
SHARON BAYS PO BOX 2366 BLOOMFIELD,NM 87413 US	

LINE #	QTY	DESCRIPTION	REMARKS	UNIT PRICE	TOTAL
1	1.00	LOCATABLE MINERALS / MINING CLAIMS- NOT NEW-UNADJUD,ONE AUTH NO. ONLY / MINING CLAIM MONEY RECEIVED CASES: AMC425390/\$155.00		- n/a -	155.00
TOTAL:					\$155.00

PAYMENT INFORMATION			
NOTE: Items will appear on credit card statement as "BLM O Mining Claim".			
1	AMOUNT:	155.00	POSTMARKED: N/A
	TYPE:	CREDIT CARD	RECEIVED: 08/29/2016
	NAME:	SHARON BAYS PO BOX 2366 BLOOMFIELD NM 87413 US	
	CARD NO:	XXXXXXXXXXXX2829	AUTH CODE: 013926
	NAME ON CARD:	SHARON BAYS	
	EXPIRES:	10/2019	
	SIGNATURE:		

REMARKS

This receipt was generated by the automated BLM Collections and Billing System and is a paper representation of a portion of the official electronic record contained therein.

Run Date: 08/27/15

Run Time: 08:15 AM

**DEPARTMENT OF THE INTERIOR
BUREAU OF LAND MANAGEMENT
MINING CLAIMS**

MC Maintenance Fees Paid Through the BLM Pay Portal

CBS Receipt: 3374041

Printed For Lead File # AMC425390

Agency Tracking ID: 1440277260

Assessment Year: 2016

Number of BLM Serial Nr: 1

Paid On: 08/22/2015

Total Amount Paid: \$155.00

Claim Name	BLM Serial No	Lead File No	Amount Paid
NW EXT AMC #421609	AMC425390	AMC425390	\$155.00

**United States Department of the Interior
Bureau of Land Management
BUSINESS & SUPPORT SVCS DIV
ONE N CENTRAL AVE SUITE 800
PHOENIX, AZ 85004 -4427
Phone: (602) 417-9200**

Receipt

No: 3374041

Transaction #: 3472239	
Date of Transaction: 08/22/2015	
CUSTOMER:	
SHARON BAYS PO BOX 2366 BLOOMFIELD, NM 87413 US	

LINE #	QTY	DESCRIPTION	REMARKS	UNIT PRICE	TOTAL
1	1.00	LOCATABLE MINERALS / MINING CLAIMS- NOT NEW-UNADJUD, ONE AUTH NO. ONLY / MINING CLAIM MONEY RECEIVED CASES: AMC425390/\$155.00		- n/a -	155.00
TOTAL:					\$155.00

PAYMENT INFORMATION			
NOTE: Items will appear on credit card statement as "BLM O Mining Claim".			
1	AMOUNT:	155.00	POSTMARKED: N/A
	TYPE:	CREDIT CARD	RECEIVED: 08/22/2015
	NAME:	SHARON BAYS PO BOX 2366 BLOOMFIELD NM 87413 US	
	CARD NO:	XXXXXXXXXXXX2829	AUTH CODE: 005202
	NAME ON CARD:	SHARON BAYS	
	EXPIRES:	10/2015	
	SIGNATURE:		

REMARKS

This receipt was generated by the automated BLM Collections and Billing System and is a paper representation of a portion of the official electronic record contained therein.

NOTICE!!

These documents have been scanned!

Do not place un-scanned documents beneath this notice!

Do not remove this notice from this file!

GPO Jacket No. 560-102
Print Order 61540
Rise Business Services, LLC
Job=AZ15 5/10/2019



Box Number= AZ15036



Claim Begin-End: AMC425390-AMC425390

6 Location Notices-Amendments and Supporting Documents



AZ15036-14

AMC425096-AMC425592

MINING CLAIM STATUS REPORT

Data Entered: 11/18/2013

MTP Checked By: JM
 GEO Checked By: JM

LEAD SERIAL NUMBER: AMC 425390 thru AMC _____

NUMBER OF CLAIMS & TYPE:

CHARGES:

- 1 LODE
- PLACER
- ASSOCIATION PLACER
- MILL SITE
- TUNNEL SITE

Location Fee @ \$34 = \$ 34.00
 Processing Fee @ \$20 = \$ 20.00
 Maintenance Fee @ \$140 = \$ 140.00
 Add'l Maint Fee for Assoc Placer = \$ _____
SUBTOTAL \$ _____

TOTAL ACREAGE: _____ Per Claim
 (Placer Only)

Other Fees \$ _____
 Other Fees \$ _____

NUMBER OF LOCATORS: _____

TOTAL \$ 194.00

DOCUMENTS RECEIVED VIA : Over-the-Counter [] Mail **TIMELY FILED:** Yes No []

LEGAL DESCRIPTION: T 6N R 5W SEC 4
 T _____ R _____ SEC _____
 T _____ R _____ SEC _____
 T _____ R _____ SEC _____
 T _____ R _____ SEC _____

BLM [] FOREST SERVICE [] _____ SUBJ TO PL 359: Yes [] No []
 WILDERNESS AREA [] _____

SPLIT ESTATE: N/A [] SX [] PX [] OTHER [] _____
 SRHA [] Was proper Notice filed if located on SHRA Land? Yes [] No []

RECONVEYED MINERALS ON BLM LAND REQUIRE OPENING ORDER FROM 1944 TO 1993:

Open to Entry On _____ N/A []

COMMENTS/STATUS: VOID [] PARTIALLY VOID [] PVT MINERALS [] WITHDRAWN LANDS []
 OTHER [] _____

1. Map does not reflect the legal description - map is general & unclear as to where lode would lie in N¹/₂ of SE¹/₄ (per LLD)
Map supplied 11/6/2013 that has mining claim in position of
2. No Signature - will send notice (D/C company) legal description
 [] Claimant acknowledges that portions of the following claim(s) site(s) may be void or voidable.

Printed Name of Claimant _____ Signature of Claimant _____

*****FINAL ADJUDICATION*****

DATE 5-22-14 INITIALS RE

MAY 23 2014

CORRECTED

LOCATION NOTICE FOR LODE MINING CLAIM

NOTICE IS HEREBY GIVEN that the NORTHWEST EXTENSION
AMC # 421609 lode mining claim has been located
by JK & DL ENTERPRISE LLC whose current mailing
address is P.O. BOX 2366 BLOOMFIELD, NEW
MEXICO 87913

BLM
Date
Stamp
RECEIVED
BLM AZ STATE OFFICE
PHOENIX, ARIZONA
2014 JUN 20 P 3 18

The general course of this claim is EAST & WEST and it is situated in MARICOPA
County, Arizona. This claim is 1,500 feet in length and 600 feet in width. This claim runs
from the location monument on which this location notice is posted approximately 4200 feet in a
EASTERLY direction to the EAST end line and APX. 300 feet in a SOUTHERLY direction to the
SOUTH end line. This claim is marked by six monuments, one at each corner and one at the center of each
end line of the claim.

The location monument on which this notice is posted is situated within Section 4, Township 6
N, Range 5 W, Gila Salt River Base and Meridian, Arizona and this claim encompasses portions
of the following quarter section (s), section (s), Township (s) and Range (s) NW 1/4 OF SE 1/4 AND NE 1/4
OF SE 1/4 SEC. 4, T6N, R5W
Gila Salt River Base and Meridian, Arizona.

The locality of this claim with reference to some natural object or permanent monument and additional information
(if any) concerning its locality are as follows: NW CORNER OF THIS CLAIM IS 350 FEET SOUTH
AND OFFSET WEST OF NW CORNER OF NE 1/4 OF SE 1/4 OF SEC. 4
T6N, R5W

DATED AND POSTED on the ground this 20TH day of SEPTEMBER, 20 13.

LOCATOR (s) JK & DL ENTERPRISE LLC
Daniel & Bob AGENT/OWNER

Form MCF100
Revised July 2005

LOCATION NOTICE FOR LODE MINING CLAIM

NOTICE IS HEREBY GIVEN that the NORTHWEST EXTENSION
AMC # 421609 lode mining claim has been located
by JK? DL ENTERPRISE LLC whose current mailing
address is P.O. BOX 2366 BLOOMFIELD, NEW
MEXICO 87413

BLM
Date
Stamp

The general course of this claim is EAST & WEST and it is situated in MARICOPA
County, Arizona. This claim is 1,500 feet in length and 600 feet in width. This claim runs
from the location monument on which this location notice is posted approximately 1,200 feet in a
EASTERLY direction to the EAST end line and APX. 300 feet in a SOUTHERLY direction to the
SOUTH end line. This claim is marked by six monuments, one at each corner and one at the center of each
end line of the claim.

The location monument on which this notice is posted is situated within Section 4, Township 6
N, Range 5 W, Gila Salt River Base and Meridian, Arizona and this claim encompasses portions
of the following quarter section (s), section (s), Township (s) and Range (s) NW 1/4 OF SE 1/4 AND NE 1/4
OF SE 1/4 SEC. 4, T6N, R5W

Gila Salt River Base and Meridian, Arizona.

The locality of this claim with reference to some natural object or permanent monument and additional information
(if any) concerning its locality are as follows: NW CORNER OF THIS CLAIM IS 350 FEET SOUTH
AND OFFSET WEST OF NW CORNER OF NE 1/4 OF SE 1/4 OF SEC. 4
T6N, R5W

DATED AND POSTED on the ground this 20TH day of SEPTEMBER, 2013.

LOCATOR (s) JK? DL ENTERPRISE LLC

ENTERED
NOV 18 2013

Form MCF100
Revised July 2005

RECEIVED
RECEIVED
BLM AZ
BLM

ARIZONA 25390

RECEIVED
M. A. STATE OFFICE
3 NOV - 6 PM 1:40
HOENIX, ARIZONA

MINING CLAIM MAP

Lode () Placer ()

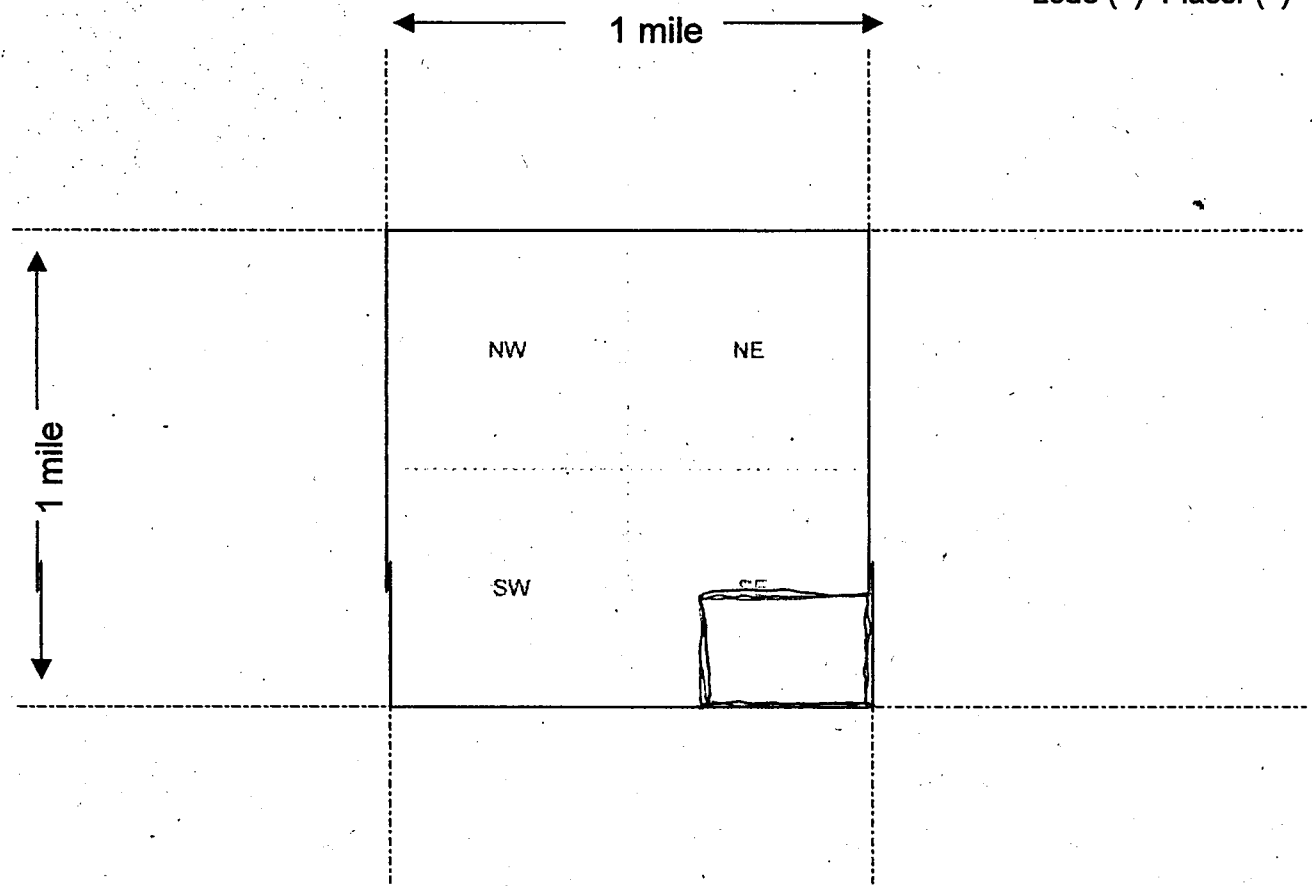

ALIC 425390

Scale : 1" = 2000 feet



1. The above map depicts the NORTHWEST EXTENSION mining claim, which is located in Section (s) 4, Township 6 N, Range 5 W, Gila and Salt River Base and Meridian, _____ County, Arizona.
2. The type of corner and location monuments used are as follows: 4x4 WOODEN POSTS
3. The bearings and distances in degrees and feet between claim corners are as depicted on the map.

Form MCF100a
Revised July 2005

This form is available from the Arizona Department of Mines & Mineral Resources and may be reproduced.

Northwest Extension Lode Mining Claim, Gila-Salt Bend Meridian, Maricopa County, Arizona

112.80000° W

112.78333° W

1

667° W

WGS84 112.75000° W

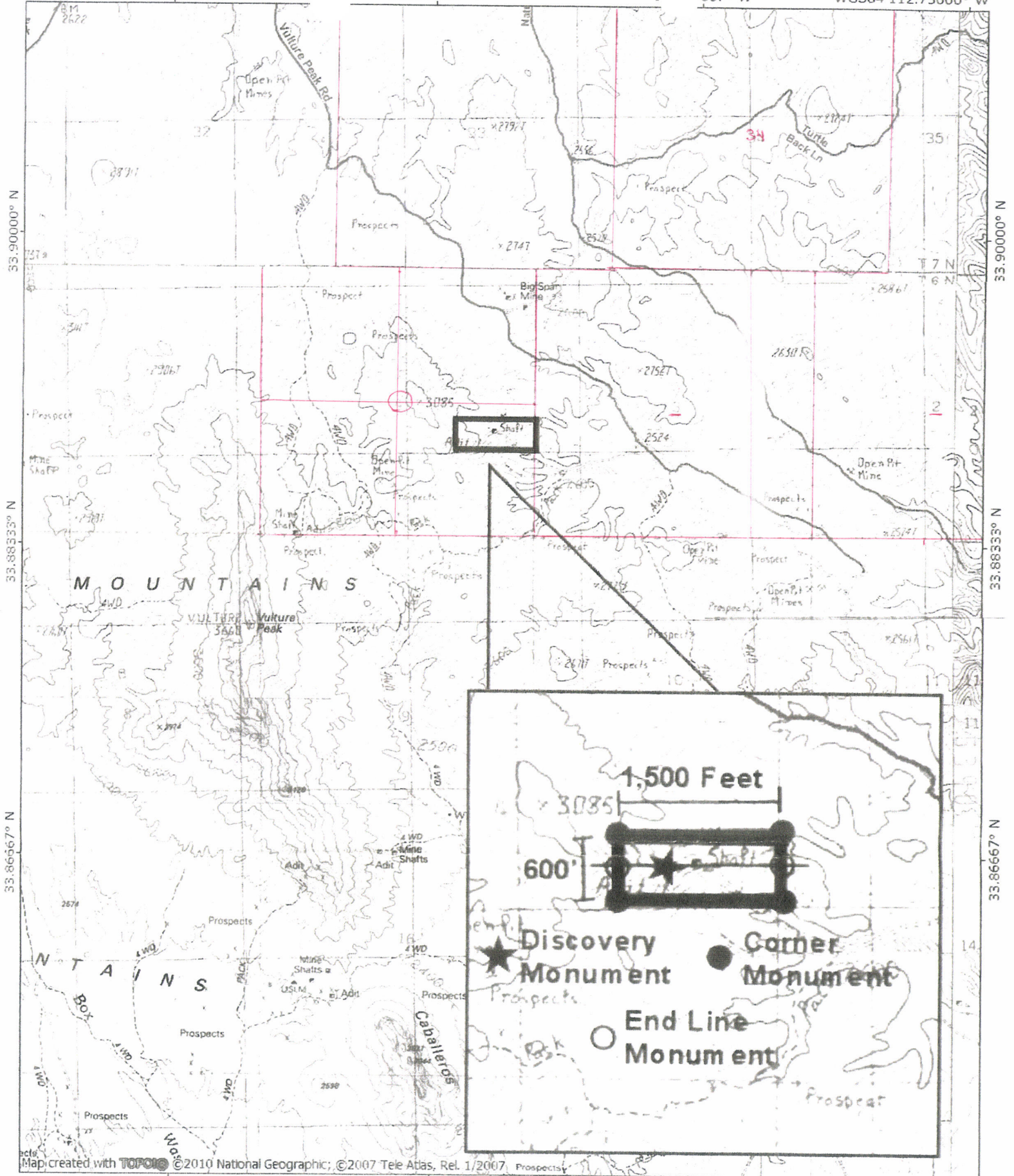

33.90000° N

33.88333° N

33.86667° N

33.90000° N

33.88333° N

33.86667° N

112.80000° W

112.78333° W

112.76667° W

WGS84 112.75000° W

NATIONAL GEOGRAPHIC

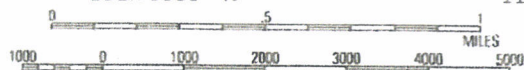

TN MN 11°

United States Department of the Interior
 Bureau of Land Management
 LANDS/RECREATION & PLANNING
 ONE N CENTRAL AVE
 PHOENIX, AZ 85004 -2203
 Phone: 602-417-9200

3/24/13 800
 189.00
 194 Receipt
 No: 2795003

Transaction #: 2879810	
Date of Transaction: 05/17/2013	
CUSTOMER:	
JK & DL ENTERPRISES LLC PO BOX 2366 BLOOMFIELD, NM 87413-2366 US	

LINE #	QTY	DESCRIPTION	REMARKS	UNIT PRICE	TOTAL
1	1.00	LOCATABLE MINERALS / MINING CLAIMS-NOT NEW-UNADJUD, ONE AUTH NO. ONLY / MINING CLAIM MONEY RECEIVED CASES: AMC421609/\$10.00	TRF (1)	- n/a -	10.00
TOTAL:					\$10.00

PAYMENT INFORMATION			
1	AMOUNT:	10.00	POSTMARKED: N/A
	TYPE:	CHECK	RECEIVED: 05/17/2013
	CHECK NO:	1068	
	NAME:	JK & DL ENTERPRISES LLC PO BOX 2366 BLOOMFIELD NM 87413-2366 US	

REMARKS

This receipt was generated by the automated BLM Collections and Billing System and is a paper representation of a portion of the official electronic record contained therein.

RECEIVED
 BLM AZ OFFICE
 2013 NOV -6 PM 1:40
 PHOENIX, ARIZONA
 AMCN 25390

DEPARTMENT OF INTERIOR
BUREAU OF LAND MANAGEMENT

Input Parameters for Geographic Report with Land

System Id = CR

Admin State = AZ

Geo State =

Casetype Begins With

Case Disp Txt = AUTHORIZED, CANCELLED, EXPIRED, PENDING, REJECTED, RELINQUISHED, VOID, WITHDRAWN

Mer Twp Rng = 14 0060N 0050W

Section = 004, 999

Mtrs =

Commodity =

Commodity Txt =

Pending Org =

Pend Org Decode =

Total Rows Returned: 3

RUN TIME: 04:04 PM

Adm State: AZ

UNITED STATES DEPARTMENT OF INTERIOR
BUREAU OF LAND MANAGEMENT
GEOGRAPHIC REPORT WITH LAND
Sorted by Serial Number

RUN DATE: 11/15/2013
Page 1 of 1

Serial Number: AZA 031568

Total Case Acres: 1.000

<u>Casetype</u>	<u>Case Disp</u>				<u>Sect</u>	<u>Sur Typ</u>	<u>Sur Num</u>	<u>Suff</u>	<u>Subdivision</u>	<u>Act Pend</u>
293200	AUTHORIZED	14	0060N	0050W	004	FF			PORTION OF;	

Serial Number: AZA 032499

Total Case Acres: 1.000

<u>Casetype</u>	<u>Case Disp</u>				<u>Sect</u>	<u>Sur Typ</u>	<u>Sur Num</u>	<u>Suff</u>	<u>Subdivision</u>	<u>Act Pend</u>
293200	AUTHORIZED	14	0060N	0050W	004	FF			PORTION OF;	

Serial Number: AZA 035151

Total Case Acres: 1.000

<u>Casetype</u>	<u>Case Disp</u>				<u>Sect</u>	<u>Sur Typ</u>	<u>Sur Num</u>	<u>Suff</u>	<u>Subdivision</u>	<u>Act Pend</u>
293200	PENDING	14	0060N	0050W	004	FF			PORTION OF;	

